Keenans

Riverside Mews, Rossendale, BB4 9LT

£850 PCM

BEAUTIFUL TWO BEDROOM FAMILY HOME WITH OFF ROAD PARKING!

Standing in a popular area of Rossendale, just off Burnley Road East, is this two-bedroom family home! With spacious living accommodation throughout, the property is neutrally decorated and would be ideal for a small family or couple. The property stands just around the corner from Whitewell Bottom Preschool and is close to a number of local amenities.

Walking you through the property it comprises; Entrance to the hallway with stairs to the first floor and access to a WC and to the first reception room. The reception room is spacious with an electric fire and double doors to the kitchen/diner. The kitchen space features cream glossy base units with a Stoves electric oven, gas hob and plumbing for a washing machine. There is also a door to the rear. The first-floor features two double bedrooms, the master bedroom benefitting from fitted storage and there is a modern three-piece family bathroom.

Externally the property has a paved rear yard with gated access and the front of the property has a large driveway for two cars.

For more information or to arrange a viewing, please contact our Lettings team today!

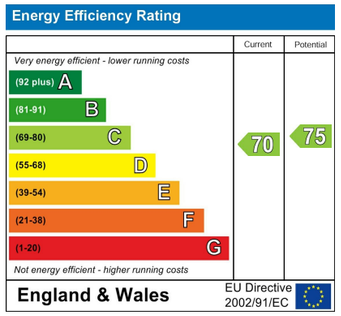

These particulars, whilst believed to be accurate are set out as a general outline only for guidance and do not constitute any part of an offer or contract. Intending purchasers should not rely on them as statements of representation of fact, but must satisfy themselves by inspection or otherwise as to their accuracy. No person in this firms employment has the authority to make or give any representation or warranty in respect of the property.

113 Chorley Road, Swinton, Manchester, Lancashire, M27 4AA
Tel: 01616960085 | Email: kpm@keenanslettings.co.uk
www.keenans-estateagents.co.uk

Riverside Mews, Rossendale, BB4 9LT

£850 PCM

2 2 1 C

- Family House
- Modern Fitted Kitchen
- Off Road Parking
- Two Double Bedrooms
- Downstairs W/C and Utility
- Close Proximity To Amenities
- Spacious Living Room
- Three-Piece Bathroom Suite
- Popular Residential Area

Council Tax Band - B
EPC Rating - C

GROUND FLOOR

ENTRANCE
UPVC double glazed doors to the hallway.

HALLWAY
Central heating radiator, wood effect flooring, stairs to first floor, downstairs WC and reception room.

DOWNSTAIRS WC
WC, pedestal wash basin, wood effect flooring

RECEPTION ROOM
UPVC double glazed windows, central heating radiator, three feature wall lights, wood effect flooring, gas fire, granite base and wooden surround, double doors leading to the kitchen/diner.

KITCHEN/DINER
UPVC double glazed windows, central heating radiator, half wood effect flooring half tile effect flooring, cream gloss wall and base units with wood effect work tops, tile splash back, stainless steel sink and drainer with mixer tap, electric oven with four ring gas hob, room for washing machine, Baxi boiler and door to the rear.

FIRST FLOOR

LANDING
Doors leading to the two bedrooms and family bathroom.

BEDROOM ONE
UPVC double glazed window, central heating radiator, with integrated storage.

BEDROOM TWO
UPVC double glazed window, central heating radiator.

BATHROOM
UPVC double glazed frosted window, chrome heated towel rail, P-shaped bath with direct feed shower, WC, pedestal wash basin, tile flooring and tile variations and spotlights.

EXTERNAL

REAR
Paved yard with gated access.

FRONT
Paved drive way for two cars.

AGENT NOTES

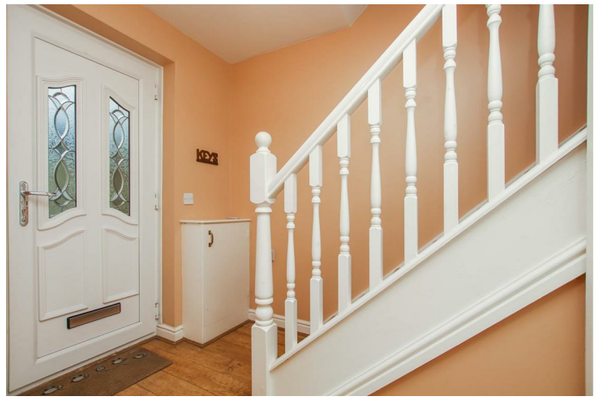

Tel: 01616960085

www.keenans-estateagents.co.uk